

Integrated Management of Childhood Illness

Complementary course on HIV/AIDS

Photo booklet



Department of Child and Adolescent
Health and Development (CAH)

WHO Library Cataloguing-in-Publication Data

Integrated Management of Children's Illness Complementary Course on HIV/AIDS.

8 v.

Contents: Facilitator guide -- Introduction -- module 1. Recap and technical updates on IMCI -- module 2. Assess, classify and manage the child for HIV/AIDS -- module 3. Counsel the HIV positive mother -- module 4. Follow-up and chronic care of HIV exposed and infected children -- Chart booklet -- Photo booklet.

1. HIV infections - diagnosis. 2. HIV infections - therapy. 3. Acquired immunodeficiency syndrome - diagnosis. 4. Acquired immunodeficiency syndrome - therapy. 5. Infant. 6. Child. 7. Disease management. 8. Teaching materials. I. World Health Organization. II. Title: IMCI complementary course on HIV/AIDS. III. Title: Complementary course on HIV/AIDS.

ISBN 92 4 159437 3

(NLM classification: WC 503.2)

ISBN 978 92 4 159437 0

© World Health Organization 2006

All rights reserved. Publications of the World Health Organization can be obtained from WHO Press, World Health Organization, 20 Avenue Appia, 1211 Geneva 27, Switzerland (tel.: +41 22 791 3264; fax: +41 22 791 4857; e-mail: bookorders@who.int). Requests for permission to reproduce or translate WHO publications – whether for sale or for noncommercial distribution – should be addressed to WHO Press, at the above address (fax: +41 22 791 4806; e-mail: permissions@who.int).

The designations employed and the presentation of the material in this publication do not imply the expression of any opinion whatsoever on the part of the World Health Organization concerning the legal status of any country, territory, city or area or of its authorities, or concerning the delimitation of its frontiers or boundaries. Dotted lines on maps represent approximate border lines for which there may not yet be full agreement.

The mention of specific companies or of certain manufacturers' products does not imply that they are endorsed or recommended by the World Health Organization in preference to others of a similar nature that are not mentioned. Errors and omissions excepted, the names of proprietary products are distinguished by initial capital letters.

All reasonable precautions have been taken by the World Health Organization to verify the information contained in this publication. However, the published material is being distributed without warranty of any kind, either expressed or implied. The responsibility for the interpretation and use of the material lies with the reader. In no event shall the World Health Organization be liable for damages arising from its use.

Printed by WHO Document Production Services, Geneva, Switzerland.

SKIN AND MOUTH CONDITIONS INDEX

1. Itching skin	pages 4 - 5
1a	Contact dermatitis
1b	Scabies
1c	Prurigo
1d	Eczema
1e	Ringworm
1f	Tinea capitis
1g	Tinea capitis
1h	Ringworm
2. Pustules / Blisters	pages 6 - 7
2a	Chicken pox
2b	Zoster
2c	Zoster
2d	Zoster
2e	Herpes simplex
2f	Herpes simplex
2g	Impetigo
2h	Impetigo
3. Skin other	pages 8 - 9
3a	Molluscum
3b	Molluscum
3c	Molluscum (<i>before ART treatment</i>)
3d	Molluscum (<i>during ART treatment</i>)
3e	Molluscum (<i>before ART treatment</i>)
3f	Molluscum (<i>after ART treatment</i>)
3g	Seborrheic dermatitis
3h	Wart
4. Mouth problems	page 10
4a	Oral thrush
4b	Oral thrush
4c	Oesophageal thrush
4d	Oral thrush
5. Drug reactions	pages 11 - 12
5a	Drug reaction face
5b	Drug reaction fixed hands
5c	Drug reaction fixed legs
5d	Drug reaction generalized
5e	Drug reaction (<i>nevirapine rash</i>)
5g	Steven Johnson syndrome
6. Photo exercises	pages 13 - 18



1a



1b

1c



1d

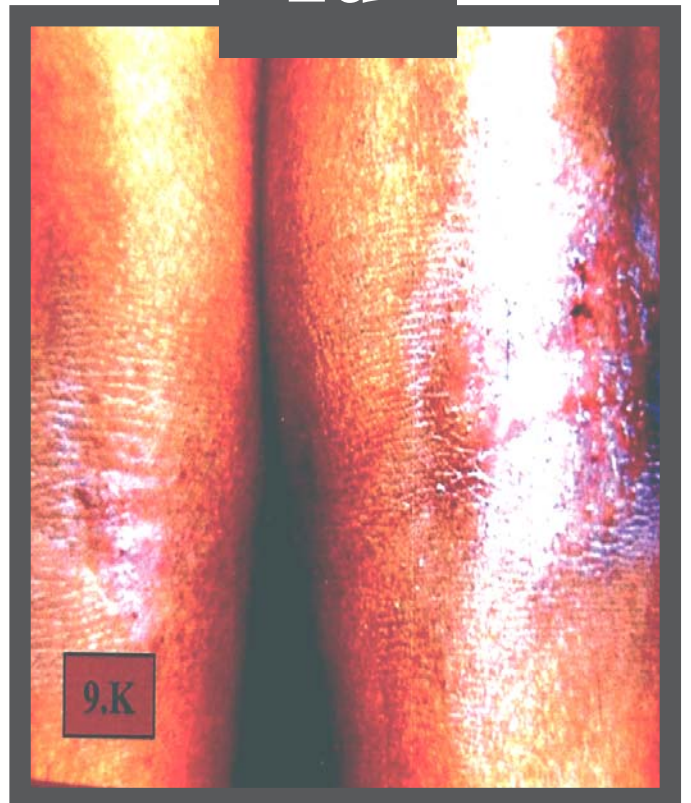



1e

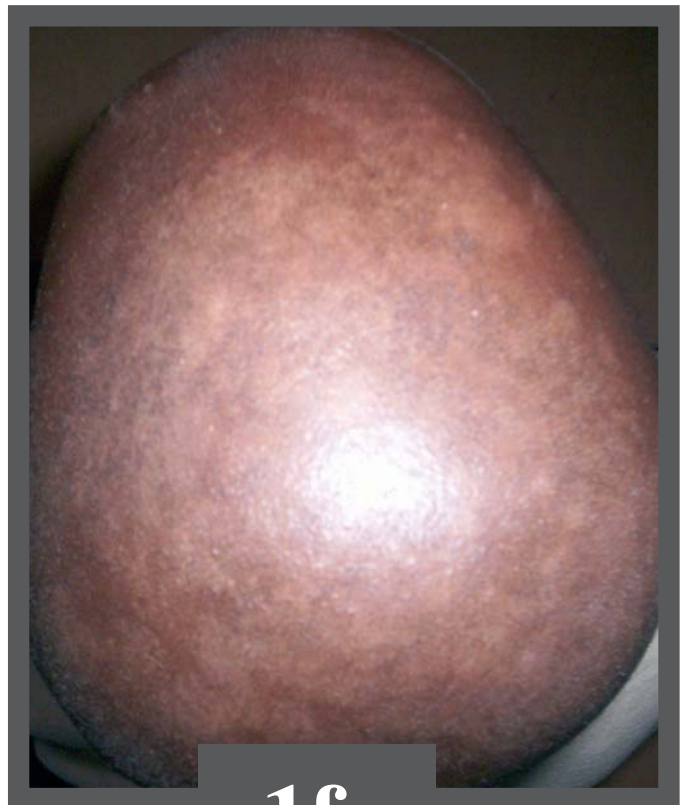

1f

1g



1h





2a



2b

2c



2d



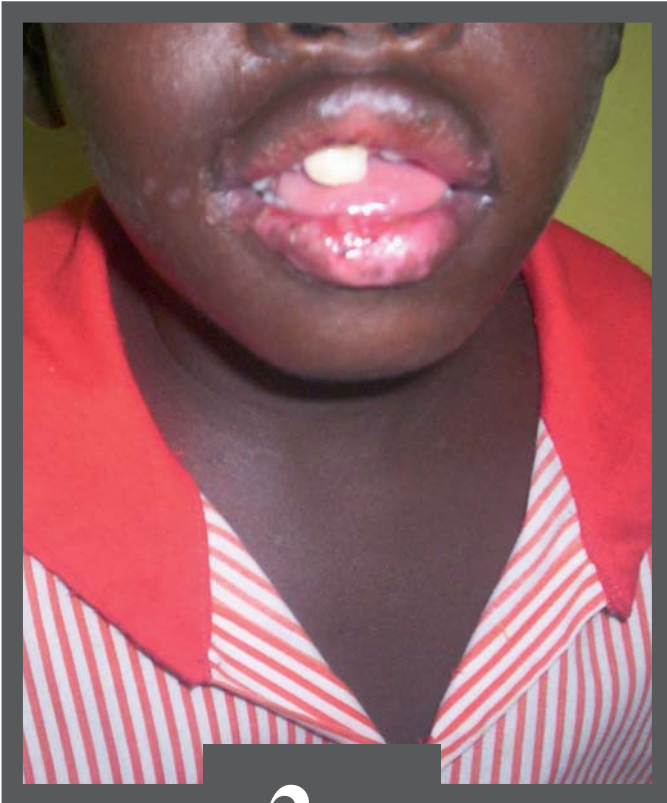

2e



2f

2g



2h



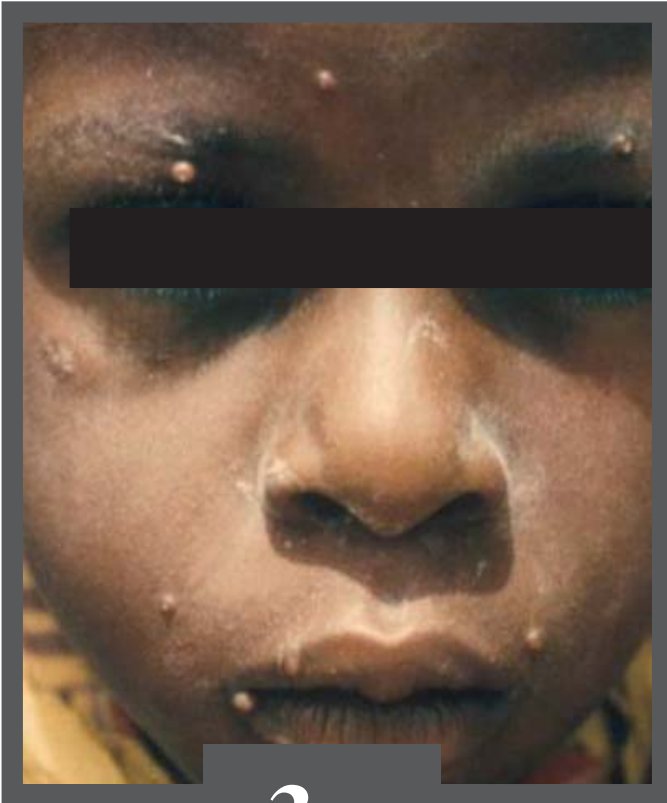

3a



3b

3c

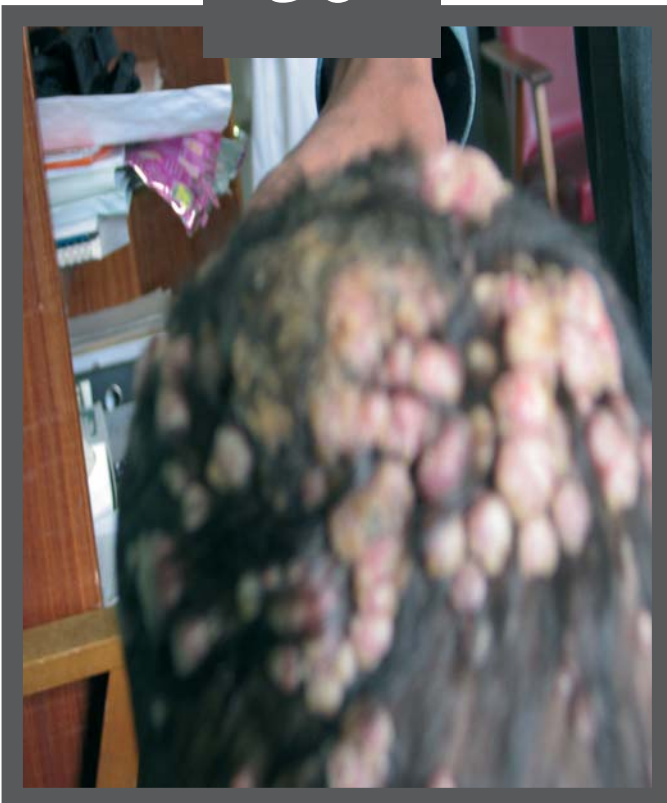

3d





3e



3f

3g

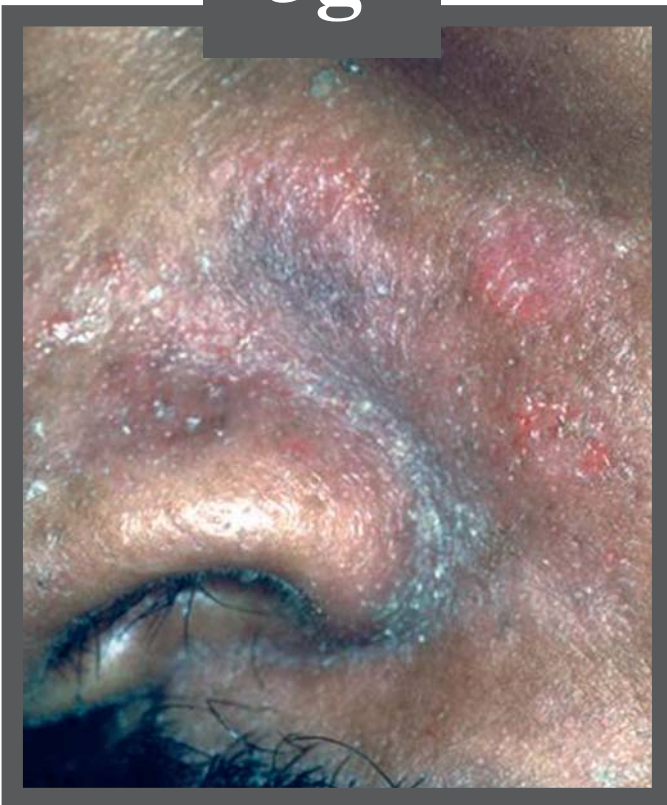

3h

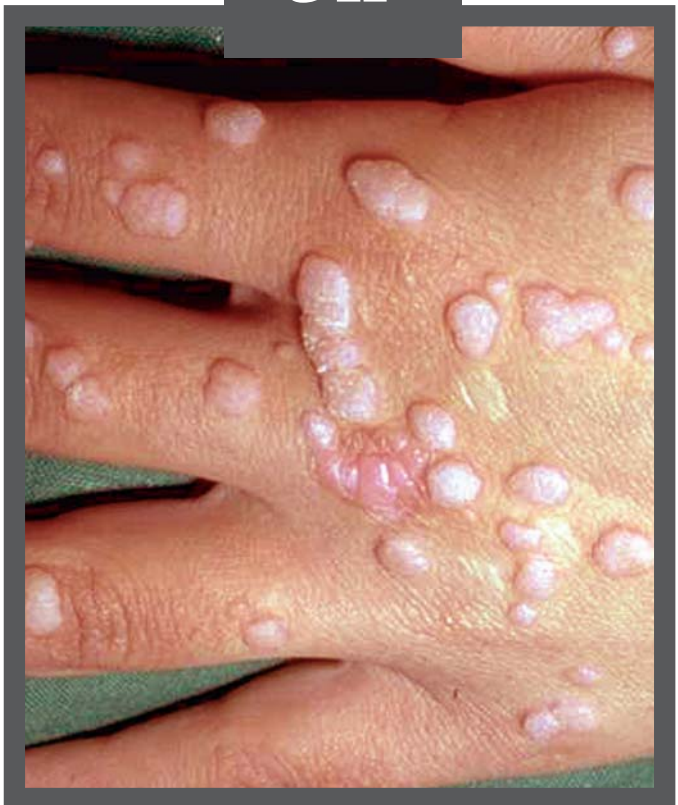



4a

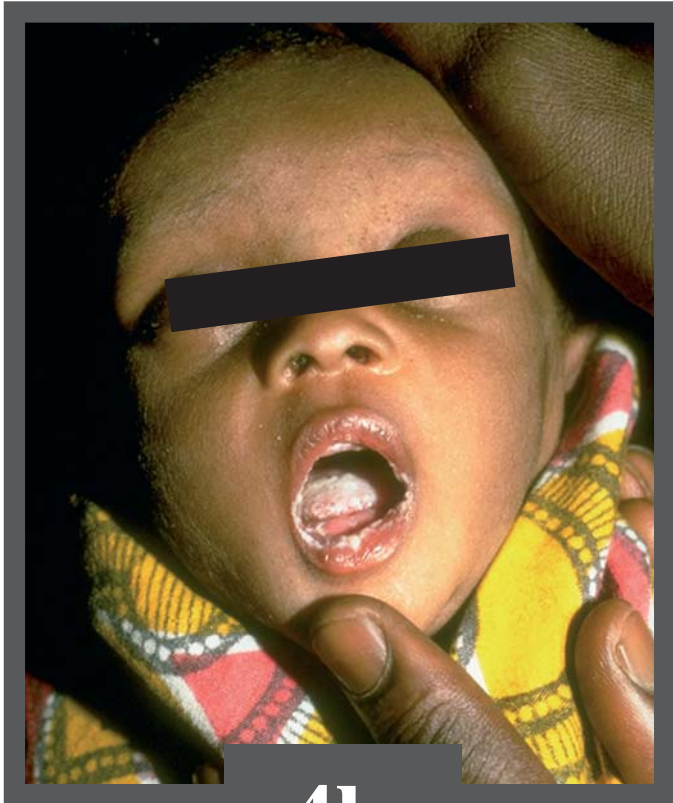

4b

4c



4d



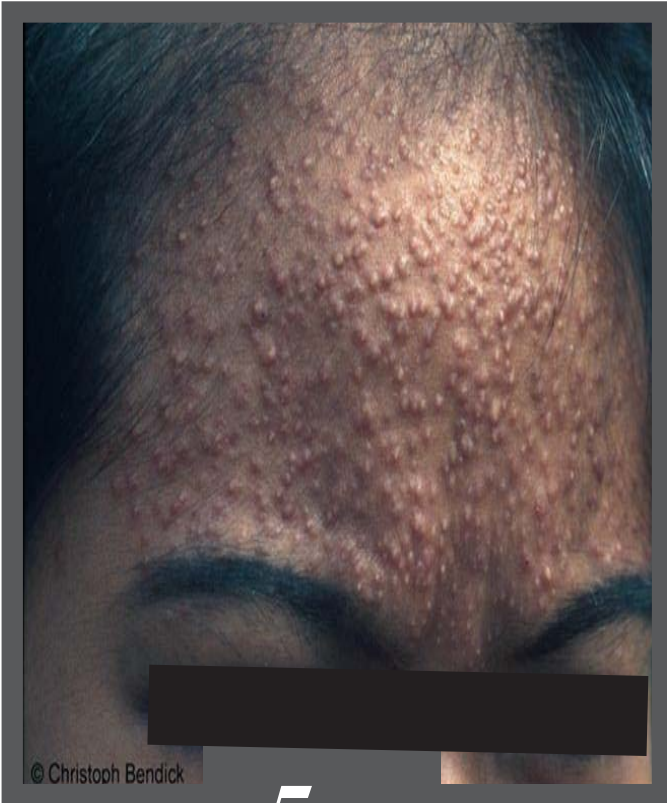

5a



5b

5c



5d





5e



5f

WHO PAEDIATRIC CLINICAL STAGING

Photo exercise

6a _____

6b _____

6c _____

6d _____

6e _____

6f _____

6g _____

6h _____

6i _____

6j _____

6k _____

6l _____

6m _____

6n _____

6o _____

6p _____

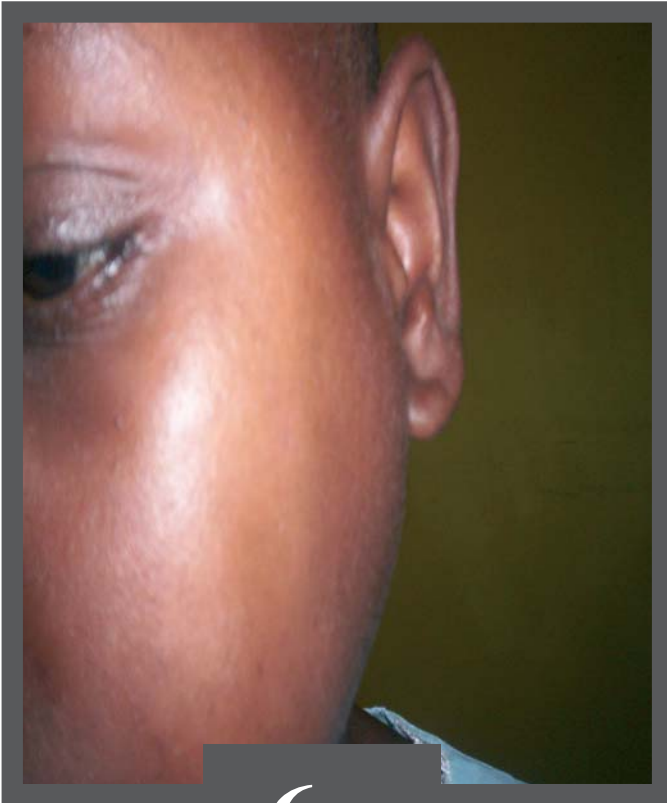

6a



6b

6c



6d

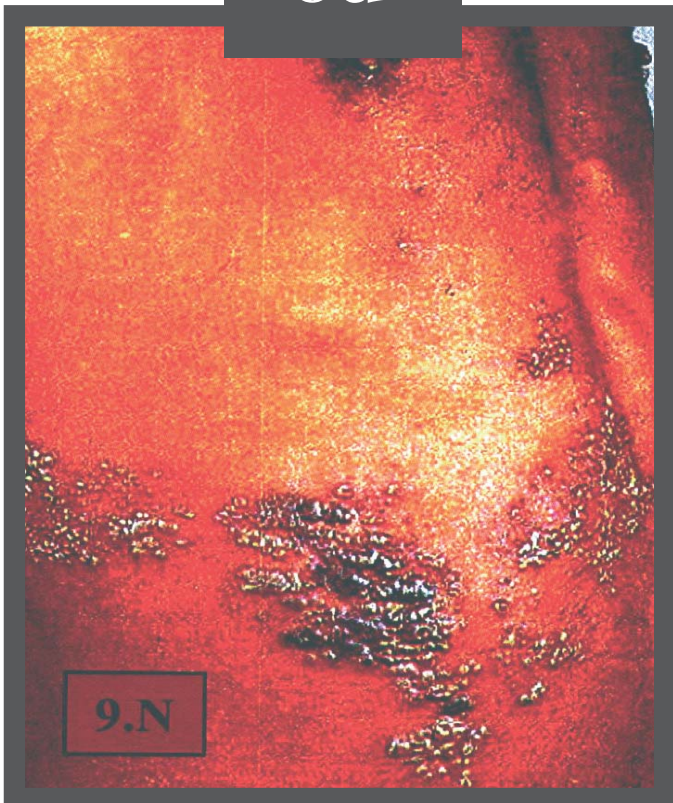

9.N

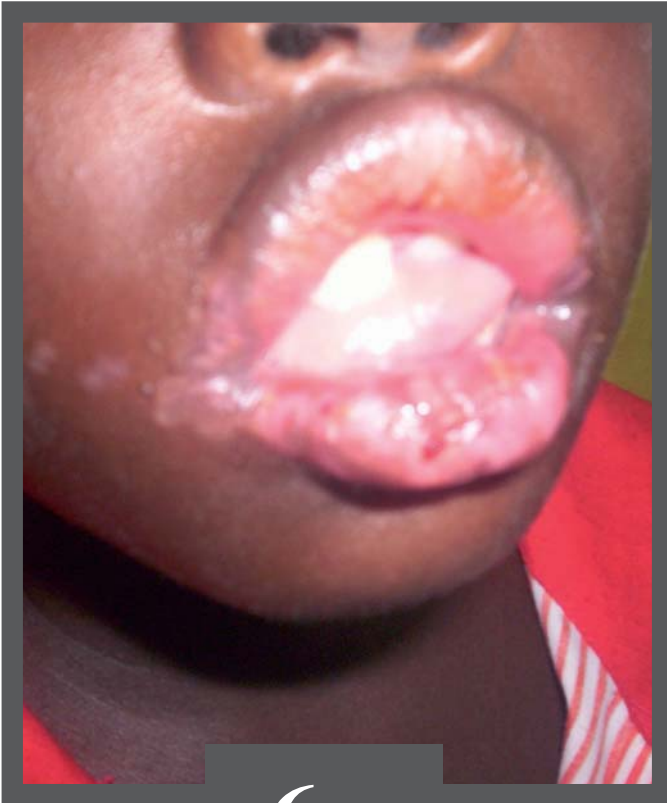

6e



6f

6g



6h





6i



6j

6k

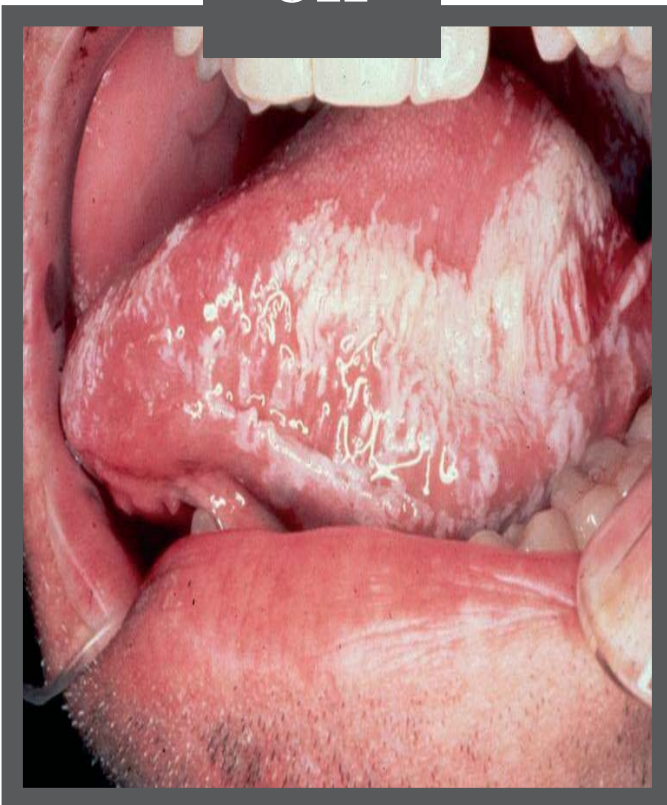

6l





6m



6n

6o



6p



WHO PAEDIATRIC CLINICAL STAGING

Photo exercise responses

6a	Parotid enlargement
6b	Chelitis
6c	Molluscum severe
6d	Herpes zoster
6e	Mouth ulcerations
6f	Prurigo
6g	Verruca plana
6h	Verruca plana
6i	Verruca plana
6j	Verruca plana
6k	Hairy leukoplakia
6l	Oral thrush
6m	Candida thrush - oesophagus
6n	Severe malnutrition
6o	Kaposi sarcoma
6p	Lymphoma

For further information please contact:

Department of Child and Adolescent Health and Development (CAH)

World Health Organization
20 Avenue Appia
1211 Geneva 27
Switzerland

Tel +41-22 791 3281

Fax +41-22 791 4853

email cah@who.int

web site <http://www.who.int/child-adolescent-health>

ISBN 92 4 159437 3



9 789241 594370